

MAP OF A SURVEY FOR
CONNIE J. WILCOX & KELLE ANN TRENTA
PART OF ORIGINAL LOT No. 5, HOLMES TRACT
CLARIDON TOWNSHIP - GEauga COUNTY - OHIO

M. L. YOKUM
Vol. 952 Pg. 156
660.0
Iron pin fd. & used

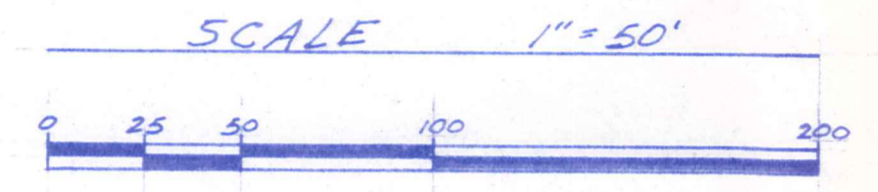
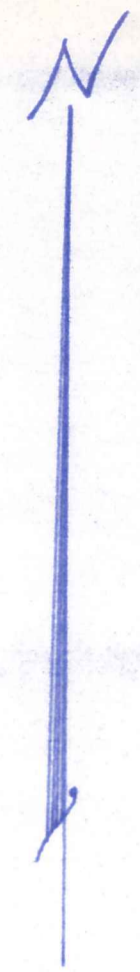

NOTE: Bearings shown hereon are based on an assumed meridian and are used to indicate angles only.

5/8" Iron pins with orange caps were set at points marked unless noted otherwise.

I hereby certify that I have surveyed these premises in accordance with the provisions of Chapter 1733-37 of the Ohio Administrative Code.

J. Arthur Temple
Registered Surveyor #11761
July 1997

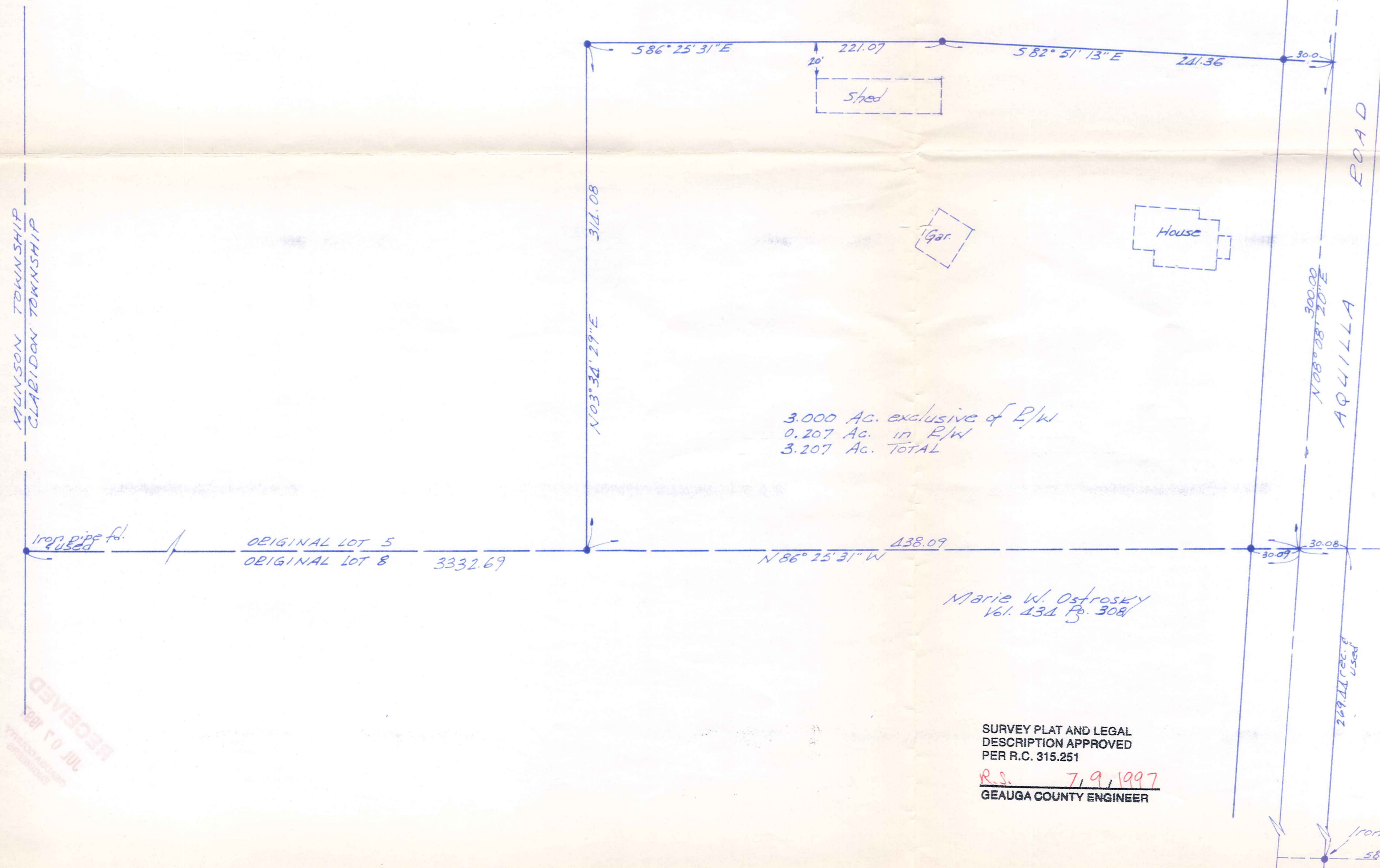

3.000 Ac. exclusive of R/W
0.207 Ac. in R/W
3.207 Ac. TOTAL

Marie W. Ostrosky
Vol. 134 Pg. 308

586° 12' 56" E
2919.08 m
2919.00 record
Iron pipe fd. & used
NOTE: This pipe was also the centerline of Hall Road.

SURVEY PLAT AND LEGAL DESCRIPTION APPROVED
PER R.C. 315.251
R.S. 7, 9, 1997
GEAUGA COUNTY ENGINEER

RECEIVED
JUL 10 1997

(CLA)
00183

Trenta - Wilcox
Picked up 7-10-1997
Par# 13-010900

CLA00183

DESCRIPTION FOR
WILCOX / TRENTA

Situated in the Township of Claridon, County of Geauga and State of Ohio, being part of Original Lot No. 5, Holmes Tract within said Township and further described as follows;

Beginning in the centerline of Aquilla Road at a point where said centerline intersects the north line of land conveyed to Marie W. Ostrosky by deed recorded in Vol. 434 Pg. 308 of the Geauga County Records of Deeds, the north line of the said Ostrosky land also being the south line of said Original Lot No.5;

Thence North 86 Deg. 25' 31" West along the north line of the said Ostrosky land and with the south line of said Original Lot No. 5, passing thru an iron pin set at 30.09 feet, a distance of 438.09 feet to an iron pin set;

Thence North 03 Deg. 34' 29" East a distance of 314.08 feet to an iron pin set;

Thence South 86 Deg. 25' 31" East a distance of 221.07 feet to an iron pin set;

Thence South 82 Deg. 51' 13" East a distance of 241.36 feet to the centerline of Aquilla Road, passing thru an iron pin set 30.00 feet therefrom;

Thence South 08 Deg. 08' 20" West along the centerline of Aquilla Road a distance of 300.00 feet to the place of beginning, containing within said bounds 3.207 acres of land, consisting of 0.207 acres within the road right-of-way and 3.000 acres outside the road right-of-way, according to the survey of J. Arthur Temple, Registered Surveyor No. 4761 dated July, 1997.

Bearings shown herein are based on an assumed meridian and are used to indicate angles only.

Previous recording, Vol. 1036 Pg. 309

SURVEY PLAT AND LEGAL
DESCRIPTION APPROVED
PER R.C. 315.251

R.S. 7, 9, 1997
GEAUGA COUNTY ENGINEER

RECEIVED
JUL 07 1997
GEAUGA COUNTY ENGINEERS